



For Lease

New Retail 2019
51st Street & 69th Avenue,
Cold Lake, AB

- Up to 2,400 s.f. available
- Join Starbucks
- Excellent location in front of Canadian Tire
- Exceptional exposure to Highway 28
- Available Fall 2019
- In close proximity to CFB Cold Lake



JLL
2101, 10088 – 102nd Avenue NW
Edmonton, Alberta T5J 2Z1
Phone: (780) 328 – 2550

jll.ca

Site Plan

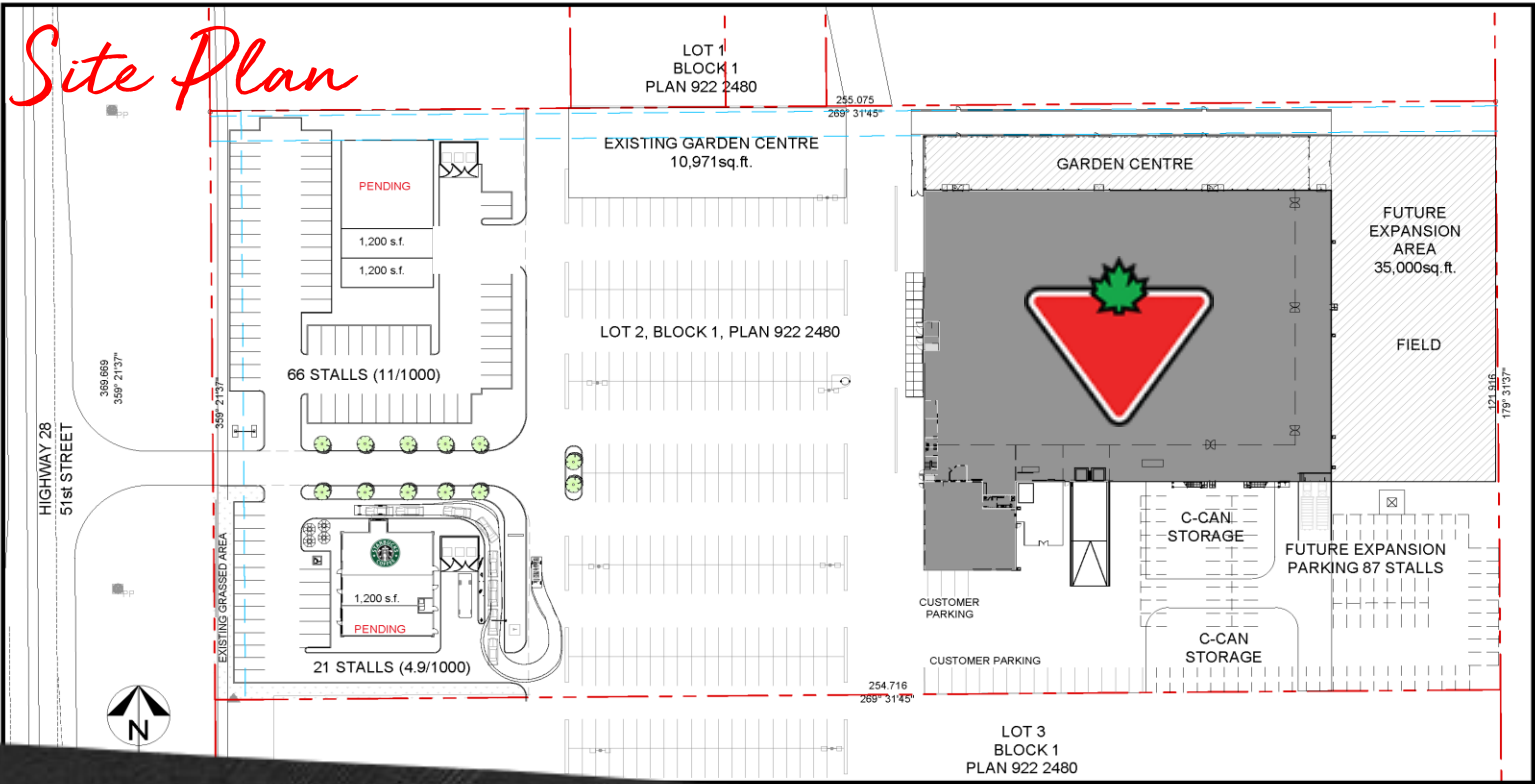

Details

Other Tenants in the area: Canadian Tire, Mark's Work Warehouse, Sobey's, ATB, Pizza Hut, Shoppers Drug Mart, Sport Chek, Winners, Dollar Tree and more

Population: 14,961

Average Household Income (Family): \$168,858

Map



For more information or to view, please contact:

Paul Raimundo
+1 780 328 2575
paul.raimundo@am.jll.com

Bruce Peters
+1 780 328 2577
bruce.peters@am.jll.com

Ruhee Merali
+1 780 328 2573
ruhee.merali@am.jll.com



Although information has been obtained from sources deemed reliable, Owner, Jones Lang LaSalle, and/or their representatives, brokers or agents make no guarantees as to the accuracy of the information contained herein, and offer the Property without express or implied warranties of any kind. The Property may be withdrawn without notice. If the recipient of this information has signed a confidentiality agreement regarding this matter, this information is subject to the terms of that agreement. ©2018. Jones Lang LaSalle. All rights reserved.
*Sales Representative **Broker.