



For Lease

3,682 s.f.

Main Floor Retail Space

Baker Centre
10025 106 Street,
Edmonton, AB

- Located in the Government sector and just south of Jasper Avenue
- Major bus route within three blocks and LRT station within one block
- Access to nearby amenities, many within one block



JLL
2101, 10088 – 102nd Avenue NW
Edmonton, Alberta T5J 2Z1
Phone: (780) 328 – 2550

jll.ca

Main Floor Plan

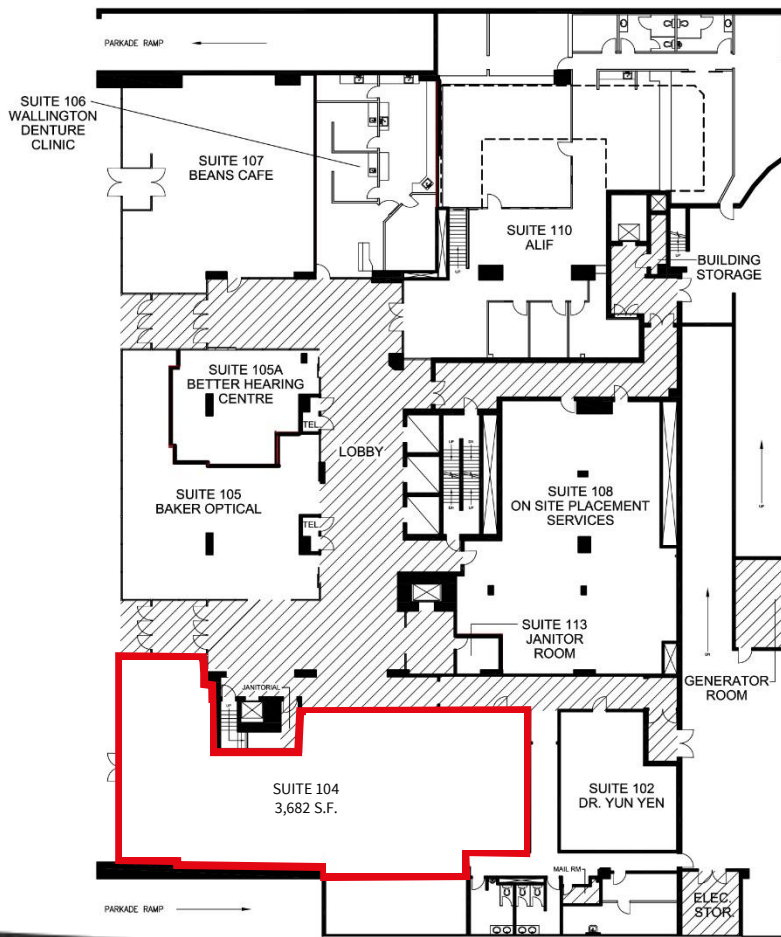

Details

Other businesses in the area:

Crunch Fitness, Coast Edmonton Plaza, Holiday Inn Express, Matrix Hotel, Boston Pizza, Wildflower, The Marc, Tim Hortons, Starbucks

Leasable area 3,682 s.f.

Net rent Market

Additional rent \$16.72 p.s.f.

For more information or to view, please contact:

Bruce Peters

+1 780 328 2577

bruce.peters@am.jll.com

Paul Raimundo

+1 780 328 2575

paul.raimundo@am.jll.com



Although information has been obtained from sources deemed reliable, Owner, Jones Lang LaSalle, and/or their representatives, brokers or agents make no guarantees as to the accuracy of the information contained herein, and offer the Property without express or implied warranties of any kind. The Property may be withdrawn without notice. If the recipient of this information has signed a confidentiality agreement regarding this matter, this information is subject to the terms of that agreement. ©2018. Jones Lang LaSalle. All rights reserved. *Sales Representative **Broker.