



For Sale

*Freestanding demisable building
ideal for owner-user operations*

- 7,740 square foot grade loading building on 0.53 acres with drive-around access to fenced, graveled rear yard
- Opportunity for one-owner user or ability to demise to suit up to 3 separate tenants
- Floor drains, sumps, and air lines throughout shop
- Potential chattels include vehicle lift and blast room
- Additional 750 square foot cold storage building with one 16' x 10' grade loading door

ASI Building

14605 119 Avenue
Edmonton, AB

Adam Butler

Vice President
+1 780 328 0065
adam.butler@am.jll.com



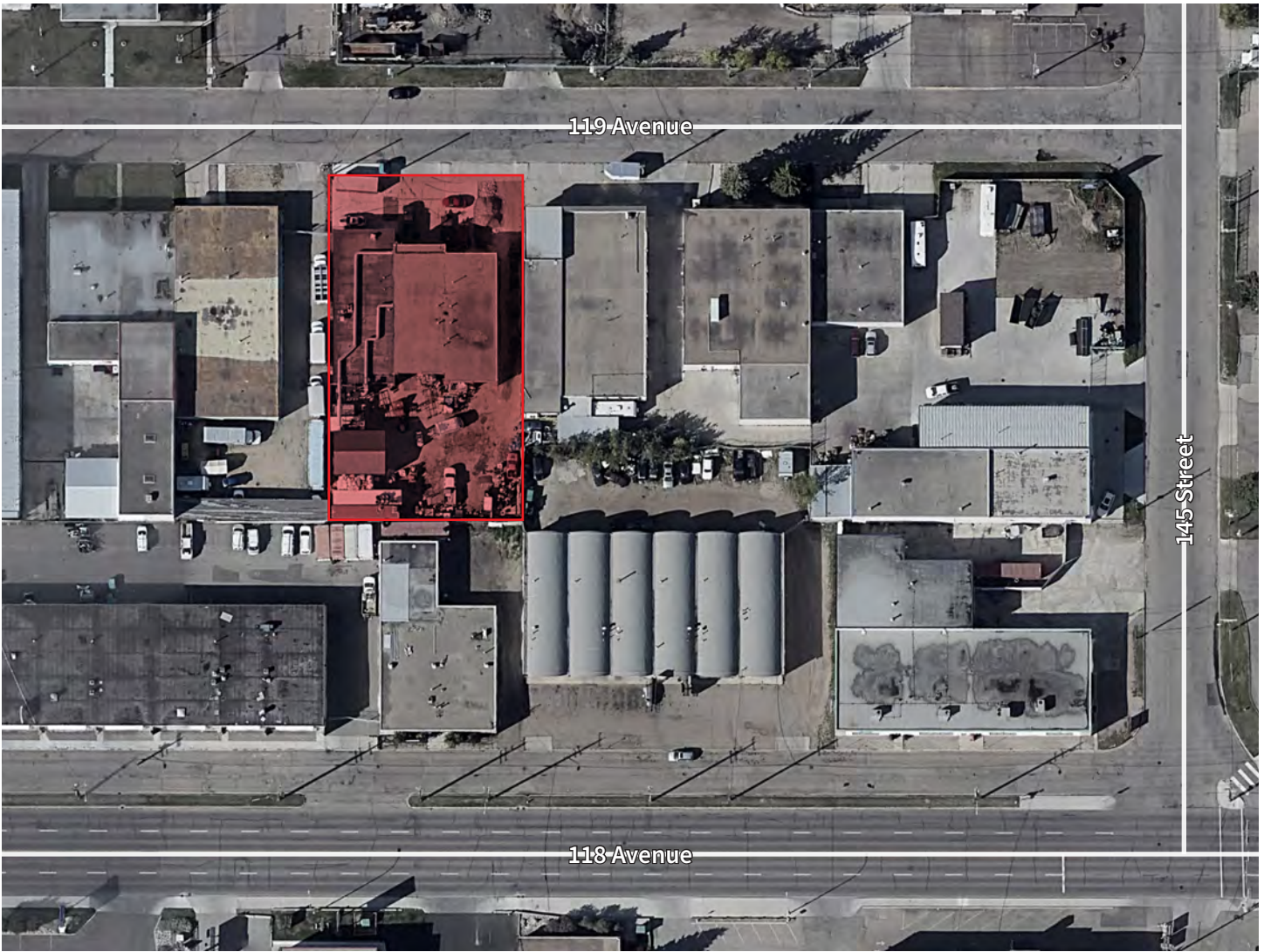

Property Details

- Building Area: 7,740 square feet
- Site Area: 0.53 acres
- Legal Description: Plan 5951KS, Block 2, Lot 5
- Zoning: IM - Medium Industrial
- Year Built: 1965
- Power: TBC
- Heating: Radiant
- Lighting: Fluorescent and LED
- Construction: Concrete Block
- Loading:
 - (1) 10' x 10' grade door
 - (1) 12' x 16' grade door
 - (1) 12' x 14' grade door
- Ceiling Height: 11.75 - 17.5'
- Crane: (1) bridge crane, currently unpowered



Sale Details

- Sale Price: \$1,475,000
- Taxes: \$28,282.74 (2020)

Floor Plan

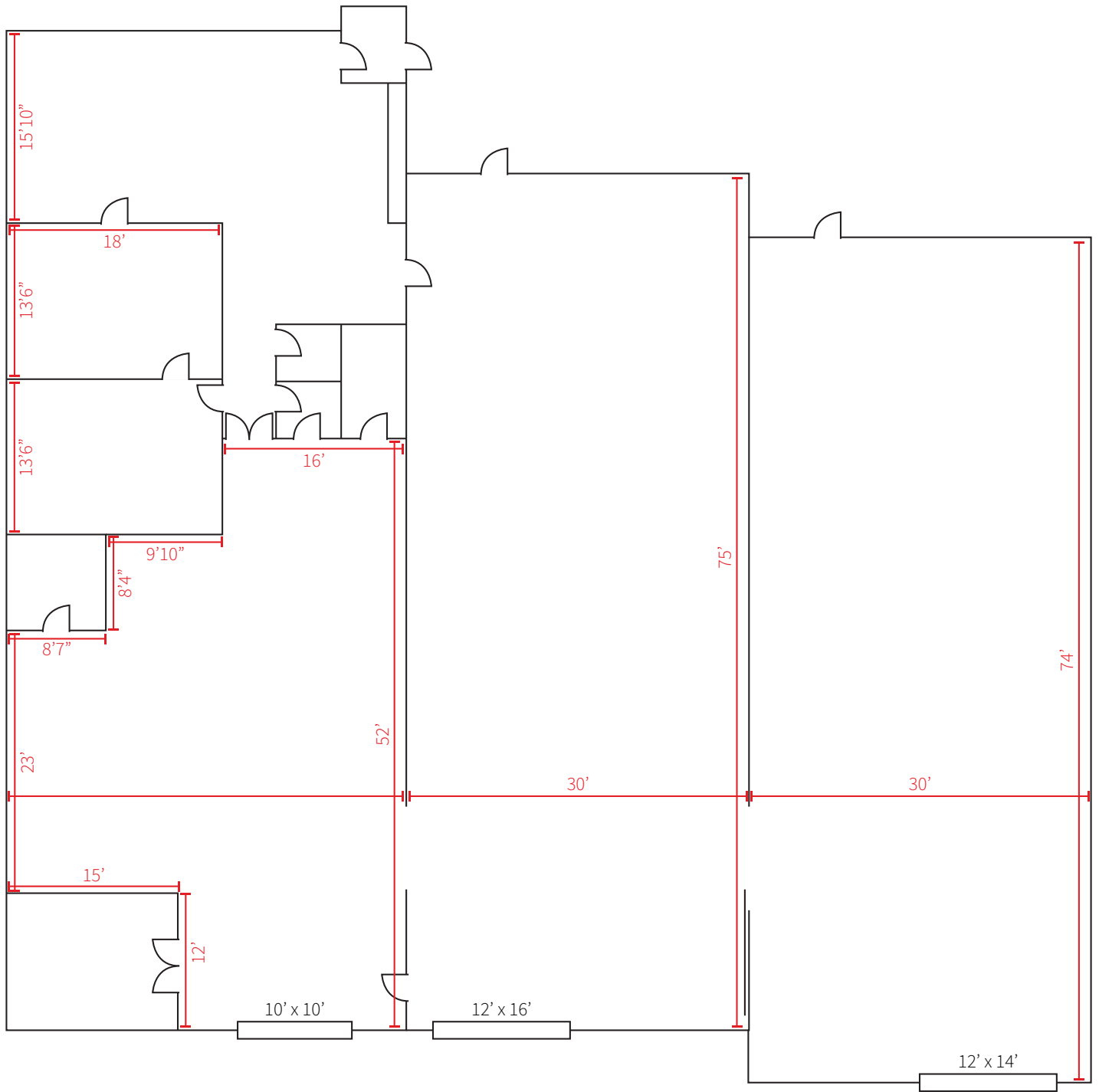

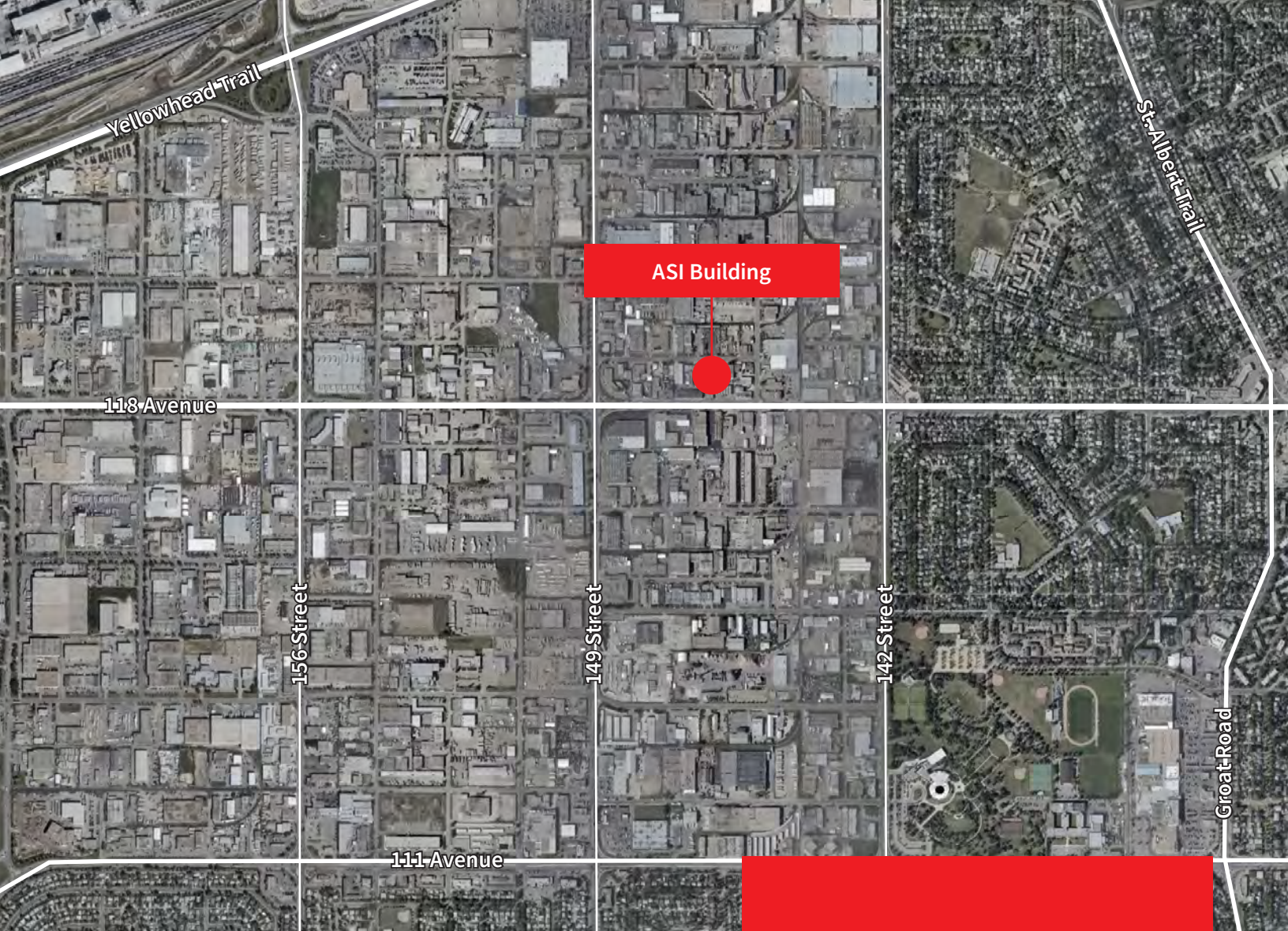

Within close proximity to major transportation thoroughfares

DISCLAIMER: Although information has been obtained from sources deemed reliable, neither Owner nor JLL makes any guarantees, warranties or representations, express or implied, as to the completeness or accuracy as to the information contained herein. Any projections, opinions, assumptions or estimates used are for example only. There may be differences between projected and actual results, and those differences may be material. The Property may be withdrawn without notice. Neither Owner nor JLL accepts any liability for any loss or damage suffered by any party resulting from reliance on this information. If the recipient of this information has signed a confidentiality agreement regarding this matter, this information is subject to the terms of that agreement. ©2020. Jones Lang LaSalle IP, Inc. All rights reserved.

Adam Butler
Vice President
+1 780 328 0065
adam.butler@am.jll.com

JLL Edmonton Industrial
Suite 2101 TD Tower
10088 102 Ave. NW
Edmonton, AB, T5J 2Z1

