

FOR SUBLEASE

21 Staffern Drive

VAUGHAN



FOR MORE INFORMATION, PLEASE CONTACT:

CHRIS DENDA*
Executive Vice President
+1 416 987 5510
chris.denda@am.jll.com

CHARLES CASPER*
Associate
+1 647 993 7700
charles.casper@am.jll.com



**JONES LANG LASALLE REAL
ESTATE SERVICES INC.**
235 Yorland Boulevard #500
Toronto ON M2J 4Y8

BUILDING HIGHLIGHTS

ADDRESS:	21 Staffern Drive
LOCATION:	North of Langstaff Road West of Dufferin Street
SITE SIZE:	4.54 Acres
ZONING:	M1 Restricted Industrial Zone
BUILDING SIZE:	57,649 SF
OFFICE SIZE:	5,650 SF (10%)
WAREHOUSE SIZE:	49,164 SF (85%)
CLEAR HEIGHT:	22' 3"
SHIPPING:	4 Truck Level Doors 2 Drive-In Doors
ASKING RATE:	\$9.50 PSF
T.M.I.:	\$3.25 PSF (2020)
AVAILABILITY:	September 2020
SUB-LEASE TERM:	June 30, 2025

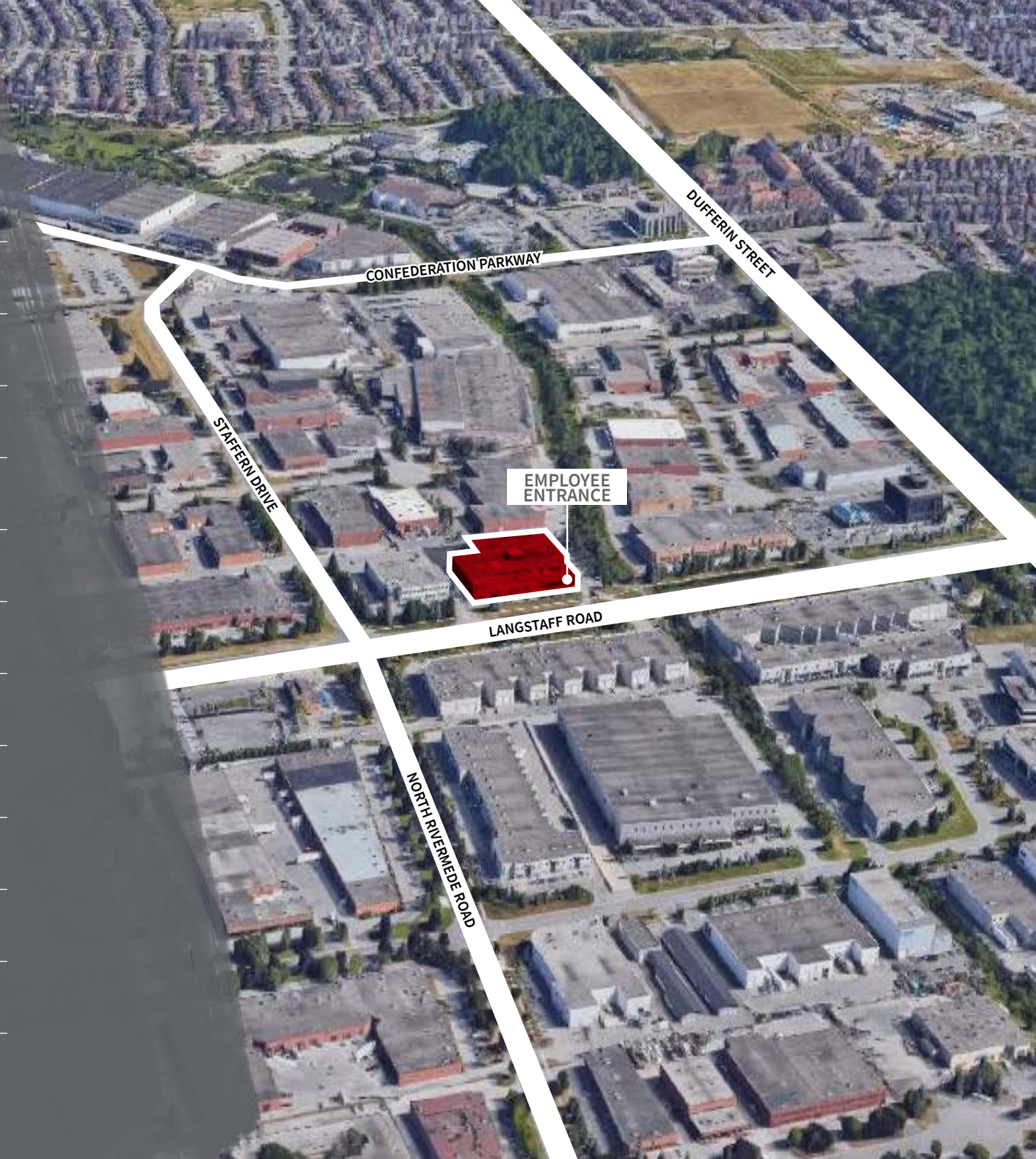

21 STAFFERN DRIVE VAUGHAN | FOR SUBLEASE

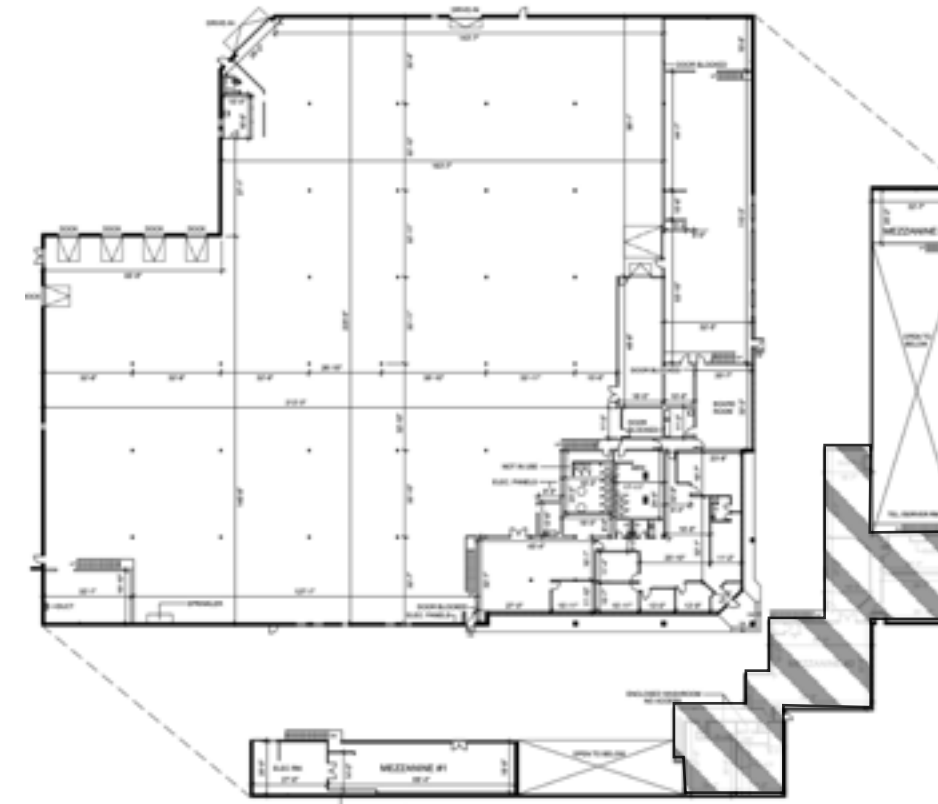

 Space Not Included

BUILDING FLOOR PLAN



OFFICE FLOOR PLAN

21 STAFFERN DRIVE VAUGHAN | FOR SUBLEASE

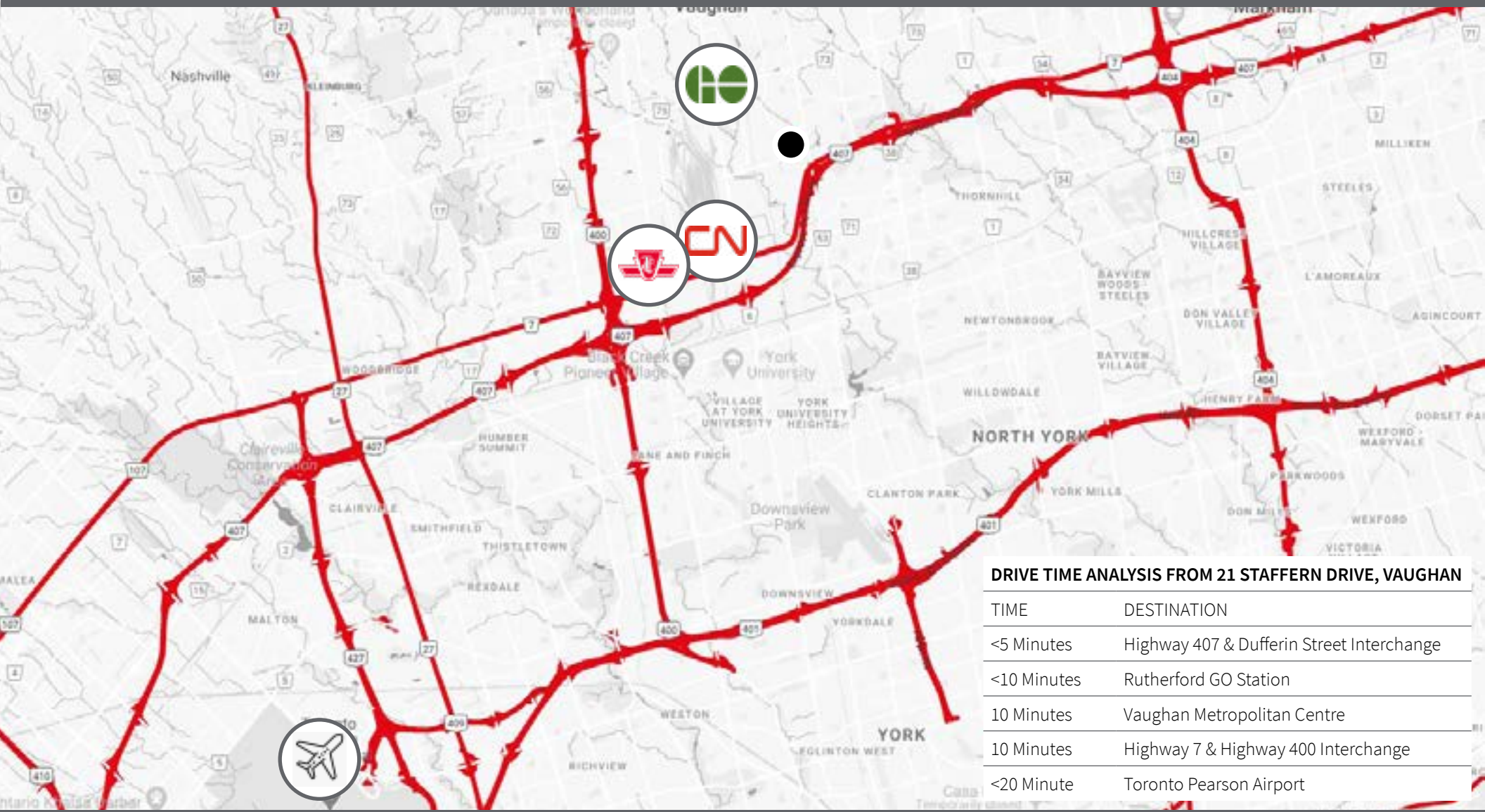

FOR MORE INFORMATION, PLEASE CONTACT:

CHRIS DENDA*
 Executive Vice President
 +1 416 987 5510
 chris.denda@am.jll.com

CHARLIE CASPER*
 Associate
 +1 647 993 7700
 charles.casper@am.jll.com



jll.ca
 Although information has been obtained from sources deemed reliable, Owner, Jones Lang LaSalle, and/or their representatives, brokers or agents make no guarantees as to the accuracy of the information contained herein, and offer the Property without express or implied warranties of any kind. The Property may be withdrawn without notice. If the recipient of this information has signed a confidentiality agreement regarding this matter, this information is subject to the terms of that agreement. © 2020. Jones Lang LaSalle. All rights reserved. Real Estate Agency. *Sales Representative | ** Broker