

- GENERAL SALES AREA:**
- PLEASE PROVIDE PROPER A.D.A. CLEARANCES ON BOTH SIDES OF ALL DOORS
 - DR WOOD HEADER
 - RED FASCIA HEADER
 - SALES AREA CORNICE (FIXTURE MOUNTED)
 - DR MARKET CORNICE
 - CARPET TILES & ENTRY GRID FURNISHED AND INSTALLED BY WALGREENS
- 7. REACH-IN REFRIGERATION:**
- HILL PHOENIX REACH-IN GLASS DOOR FREEZERS (PROVIDE 2" AIR SPACE BEHIND & ADD 3" TO TOTAL LENGTH FOR END PANELS):
- 6RZLH 2-DR: 60"W X 43 1/4"D X 87 1/8"H
 - 6RZLH 3-DR: 90"W X 43 1/4"D X 87 1/8"H
 - 6RZLH 4-DR: 120"W X 43 1/4"D X 87 1/8"H
 - 6RZLH 5-DR: 150"W X 43 1/4"D X 87 1/8"H
- HILL PHOENIX / BARKER PENINSULA A COOLERS:
- PFI-507-62R: 85"W X 60"D X 63"H
 - PFI-509-62R: 109"W X 60"D X 63"H
 - PFI-512-62R: 145"W X 60"D X 63"H
- HILL PHOENIX / BARKER ISLAND COOLERS:
- PFI-508-62R: 96 1/2"W X 60 3/4"D X 62"H
 - PFI-511-62R: 132 7/8"W X 60 3/4"D X 62"H
 - PFI-515-62R: 180 1/2"W X 60 3/4"D X 62"H
- DOUBLE SIDED SLIDING GLASS DOOR COOLER (TRUE GDM-41CPT-46: 48"W X 24 1/2"D X 48"H MASTER-BILT BACK-UP REACH-IN COOLERS:
- MBR23-S 1-DR: 27 1/2"W X 31 1/4"D X 83 3/4"H
 - MBR49-S 2-DR: 55 1/4"W X 31 1/4"D X 83 3/4"H
 - MBR72-S 3-DR: 78"W X 31 1/4"D X 83 3/4"H
- MASTER-BILT BACK-UP REACH-IN FREEZERS:
- MBF23-S 1-DR: 27 1/2"W X 31 1/4"D X 83 3/4"H
 - MBF49-S 2-DR: 55 1/4"W X 31 1/4"D X 83 3/4"H
 - MBF72-S 3-DR: 78"W X 31 1/4"D X 83 3/4"H
- 8. MASTER-BILT WALK-IN COOLER:**
- 1000R COOLMASTER DOORS
 - 30" X 75" EACH AND
 - #100R FREEZEMASTER DOORS
 - 30" X 75" EACH BY ANTHONY
- A. DOOR(S):** FOR EACH DOOR PROVIDE 4"D DISPLAY PLAN DEEP ROLLER MAT SHELVES
- B. DOOR(S):** FOR EACH DOOR PROVIDE 27"D ANTHONY SHELVES
- C. DOOR(S):** D ROLLER CONVEYOR AT FLOOR LEVEL
- D. DOOR(S):** FOR EACH DOOR PROVIDE 27"D ANTHONY SHELVES
- E. DOOR(S):** FOR EACH DOOR PROVIDE (2) 27"D ANTHONY SHELVES AND (4) 36"D MERCHANDISER SHELVES
- F. DOOR(S):** D DOUBLE DECK ROLLER CONVEYOR
- 9. ICE CHEST BY VENDOR**
- 10. CART RAILS:** () RL3635 & () RL3035
- 11. PROVIDE A 6" JOHNSONITE - CHARCOAL VINYL BASE AT ALL CHECKOUTS, EXCEPT BEAUTY CHECKOUT**
- 12. ELECTRONIC ARTICLE SURVEILLANCE SYSTEM**
- PHARMACY DEPARTMENT:**
13. TRAFFIC CONTROL FIXTURE
- A: STANDARD
 - B: HIGH VOLUME
 - C: HIGH VOLUME (SMALL)
 - D: CUSTOM
 - E: CUSTOM
14. (NOT USED)
15. COMPUTER TERMINAL
- 15A: INTERCOM PLUS TERMINAL
 - 15C: TRAINING TERMINAL (IN OFFICE)
16. RX SINK AND CABINET
- A: PHARMACY
 - B: CONSULT ROOM
17. CRX CABINET
18. RX REFRIGERATOR
- A: 1- DR REFRIGERATOR (19 CU. FT.)
 - B: 1- DR REFRIGERATOR (26 CU. FT.)
 - C: 2- DR REFRIGERATOR (49 CU. FT.)
 - D: UNDER COUNTER REFRIGERATOR
 - E: COUNTERTOP FREEZER
19. PROVIDE RUBBER TILE FLOOR
- RX UNDERCOUNTER INSERTS:
- #1- RX 3 DRAWER VIAL INSERT
 - #2- RX OPEN INSERT
 - #3- RX OPEN INSERT
 - #4- RX CONSULTATION COUNTER UNIT
 - #5- RX PRINTER INSERT
- RX UNDERCOUNTER INSERTS CONT'D:**
- #6- RX 5 DRAWER FILE INSERT
 - #7- RX OPEN INSERT WITH CPU SHELF (39"H)
 - #8- RX OPEN INSERT WITH CPU SHELF (34"H)
 - #9- RX 10 DRAWER FILE CABINET
- OFFICE:**
20. PROVIDE POLISHED CONCRETE FLOOR & VINYL WALLCOVERING
21. UNDER COUNTER SHELF UNIT
22. PRINTER
23. LATERAL FILE
24. OFFICE COMPUTERS
- 24A: P.O.S. TERMINAL
 - 24B: AS400 TERMINAL
 - 24C: OFFICE P.C.
25. TILL LOCKER
26. SAFE
27. (NOT USED)
- STOCKROOM:
- 28. NEST-A-FLEX CONVEYOR
 - 28A: 28"-44"H ADJUSTABLE LEGS
 - 28B: 38"-52"H ADJUSTABLE LEGS
 - 29. GRAVITY CONVEYOR
 - 30. POWER ROLLER CONVEYOR
 - 31. SEE ARCHITECTURAL DRAWINGS FOR EXACT LOCATION & POSITIONING OF COMPACTORS
 - 31A: TRASH COMPACTOR
 - 31B: BALER
 - 31C: CARDBOARD COMPACTOR
- EMPLOYEE ROOM:**
32. EMPLOYEE DIGI LOCKERS:
- A: STANDARD SET WITH COAT ROD
 - B: FLAGSHIP SET WITH COAT RODS
33. 1" W X 0" D EMPLOYEE COUNTER W/ (1) CABINET
34. EMPLOYEE ROOM REFRIGERATOR (PROVIDE 32" CLEARANCE WHEN NEXT TO COUNTER)
35. EMPLOYEE ROOM SINK (IN COUNTER)
36. (NOT USED)
- MISCELLANEOUS:
- 37. "E" ELECTRICAL OUTLET FOR FUTURE USE (END PANEL TO REMAIN)
 - 38. VENDOR RACKS: REMOVE BASE DECK & SHOES: (NOT USED)
 - 39. (NOT USED)
 - 40. NEWSPAPER RACK BY VENDOR
 - 41. PICTURE CARE PLUS TERMINAL BEAUTY:
 - 42. SKIN CARE & DIABETES LIT HEADER
 - 43. (NOT USED)
 - 44A. LIT COSMETICS HEADER (FLAGSHIP, ASCEND & DUANE READE STORES ONLY)
 - 44B. LIT COSMETICS HEADER WITH LIT OUTRIGGER
 - 45. LIT GONDOLA END PANEL & FROSTED SHELVES
 - 46. SOLID WHITE BACK PANEL TO BE PROVIDED BY METAL VENDOR
 - 47. NON-LIT HEADER WITH LIT OUTRIGGER
 - 48. LIT OUTRIGGER ONLY
 - 49. SIGN CHANNEL ONLY
 - 50. COTTON END SIGN CHANNEL
 - 55. IMG
 - 56. WOOD WRAPAROUND COSMETIC HEADER
 - 57. COSMETIC END CAP HEADER

METAL VENDOR & COLOR			PROJECT DATA			
PRIMARY	OSF, BEIGE, ASSUME ALL SHELVING FALLS INTO THIS CATEGORY UNLESS NOTED ON D111		TYPE	GENERAL SALES	MARKET	
SECONDARY	MADIX, BEIGE, NOTED ON D111/REFER TO PLAN		NEW LOCATION EXIST'G BLDG	PHARMACY	SECURITY	
OTHER	LOZIER, BEIGE, NOTED ON D111/REFER TO PLAN		REMODEL	PHOTO	24 HOUR STORE	
EXTENSIONS	6" MADIX EXTENSIONS		LIQUOR	OTHER		
SQUARE FOOT AREA SUMMARY						
DEPARTMENT	SALES	STOCK	SERVICE	TOTAL EXIST'G	TOTAL NEW	
GEN SALES	NEW 4276	415	184	4875	4875	
MARKET	EXIST'G 4276	415	184	4875		
LZR	LOZIER	1"			900	
MDX	MADIX	1"			900	
HCK	HUCK	1"			491	
HCK-2	HUCK	1.75"			491	
KLR	KIECHLER	1"			0	
KLR-2	KIECHLER	1.75"			0	
OSF	OSF	1"			0	
PS	PERMA-STEEL	TBD			0	
STR	STREETER	1.25"			0	
LAB	LA DAPUNG	TBD			0	
LOOK	BOULIQUE	TBD			0	
BDE FURNITURE LEGEND						
A7	GUEST STOOL - NEW	1				

SUMMARY OF CHANGES					
LINEAL FOOTAGE					
	EXISTING	PROPOSED	CHANGE		
TOTAL LINEAL FOOTAGE (NOT INCLUDING LIQUOR STORES)	713 In ft	712 In ft	-0.1%		
SHELVING	654 In ft	653 In ft	-0.2%		
GREETING CARDS	27 In ft	27 In ft	0%		
SEASONAL	0 In ft	0 In ft	##		
COOLERS	24 In ft	24 In ft	0%		
FREEZERS	8 In ft	8 In ft	0%		
PHARMACY LINEAL FOOTAGE	65 In ft	65 In ft	0%		
PROMO FOOTAGE					
	EXISTING	PROPOSED	CHANGE		
END STAND QTY	21	21	0 qty		
SIDE PANEL QTY	12	12	0 qty		
TABLE QTY	0	0	0 qty		
QUEUEING	32	32	0 In ft		
BEAUTY	0	0	0 In ft		
SQUARE FOOTAGE					
	EXISTING	PROPOSED	CHANGE		
BUILDING SQ. FT.	9,661 sq ft	9,661 sq ft	0%		
STOCK SQ. FT.	3,259 sq ft	3,259 sq ft	0%		
RX INTERIOR SQ. FT.	460 sq ft	460 sq ft	0%		
HEALTHCARE SQ. FT.	515 sq ft	515 sq ft	0%		
DAILY LIVING SQ. FT.	5,176 sq ft	5,176 sq ft	0%		
REMODEL & HATCH LEGEND					
	EXISTING		NEW		
	RESET				
FIXTURE LEGEND					
G	1919	36	66"	WT	ALL OTHER FIXTURES ARE TYPICALLY CALLED OUT DEPTH BY WIDTH.
D	W	H	COLOR		
GE	19	47	66"	WT	
D	W	H	COLOR		
END					EXAMPLE: DT 30 48
WS	19	36	84"	WT	DISPLAY D. W.
D	W	H	COLOR		TABLE
SHLVG					
*DOES NOT INCLUDE STANDARDS, WOOD GROUNDS OR FINISHED END PANELS					
FIXTURE COLOR LEGEND					
WT	WHITE				
PT	PUTTY				
AB	ARCHITECTURAL BRONZE				
TP	TAUPE				
GM	GUNMETAL GREY				
SR	SILVER				
BUSINESS OWNER APPROVAL			DATE		
DAILY LIVING	F. LASTNAME		XX/XX/XX		
PHARMACY SERVICES	F. LASTNAME		XX/XX/XX		
BRANDING	F. LASTNAME		XX/XX/XX		
STORE OPERATIONS	F. LASTNAME		XX/XX/XX		
REGIONAL DESIGN PARTNER	F. LASTNAME		XX/XX/XX		
STORE PLANNER	M.GREEN		01/12/17		

DUANE
READE
Pharmacy
network

106 WILMOT ROAD
DEERFIELD, IL 60015-0108

1. I HEREBY CERTIFY THAT THIS PLAN AND SPECIFICATIONS WERE PREPARED BY ME OR UNDER MY DIRECT SUPERVISION AND THAT I AM A DULY REGISTERED ARCHITECT OR ENGINEER IN THE STATE OF NEW YORK AND SIGNIFIED BY MY HAND AND SEAL.

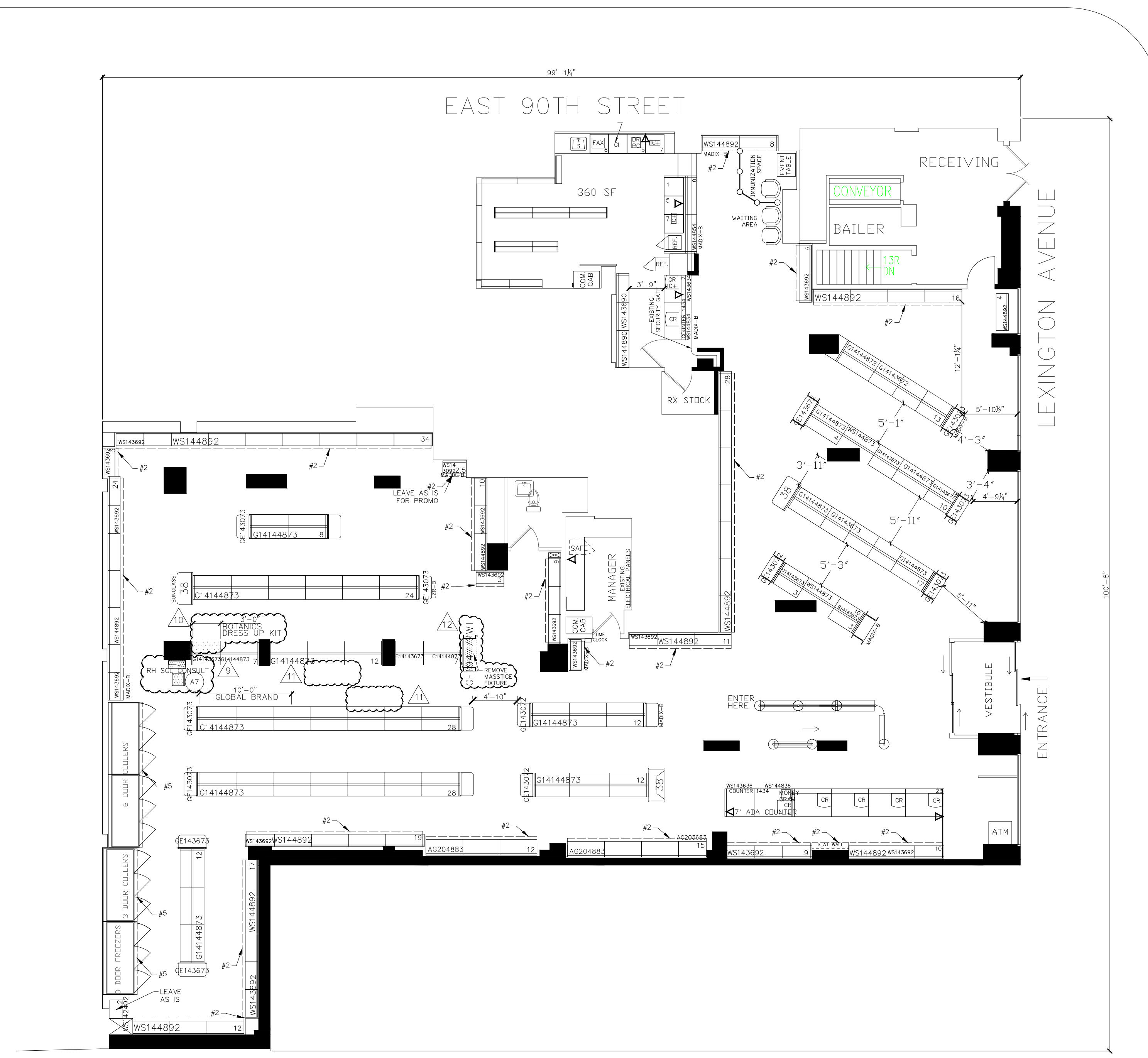

1 FIXTURE FLOOR PLAN
1/8" = 1'-0"

FIXTURE FLOOR PLAN

PROJECT ID: N98765
STORE NUMBER 14396
WALGREENS
1356 LEXINGTON AVE
NEW YORK, NEW YORK
MASSITTE END STAND REPLACEMENT

NO.	DATE	BY	DESCRIPTION	REVISIONS
12	01/09/18	BM	MASSITTE END STAND REPLACEMENT	
11	07/24/17	DBA	BDE LEGS: THIS STORE WILL NOT GET NEW LIT HEADERS	
10	03/29/17	JO	BDE LEGS TO BE COORDINATION	
9	01/12/17	JO	BDE L2 G2-REFER TO SCOPE DOCUMENTS	
			SEE PREVIOUS D111 FOR PRIOR/OUTDATED REVISION NOTES	