



1356 Lexington Avenue

New York, NY | Between 89th and 90th Street

Former Duane Reade Available for Sublease

Space

Ground Floor: 6,290 sf

Lower Level: 3,371 sf (non-selling)

Total: 9,661 sf

Neighbors



Frontage

80'



Possession

Arranged

Term

Through 07/31/2021

Asking Rent

\$180,000 per annum gross

Demographics

Radius	'19 Pop	Total HH	Avg. HHI
.25 Mile	29,964	15,261	\$208,513
.5 Mile	96,953	50,861	\$187,020
.75 Mile	158,182	81,333	\$180,243

Former Duane Reade store #14396



Michael Riley
+1 212 812 5901

Michael.Riley@am.jll.com

Patrick A. Smith
+1 212 812 5888

Patrick.A.Smith@am.jll.com

1356 Lexington Avenue

Ground Floor

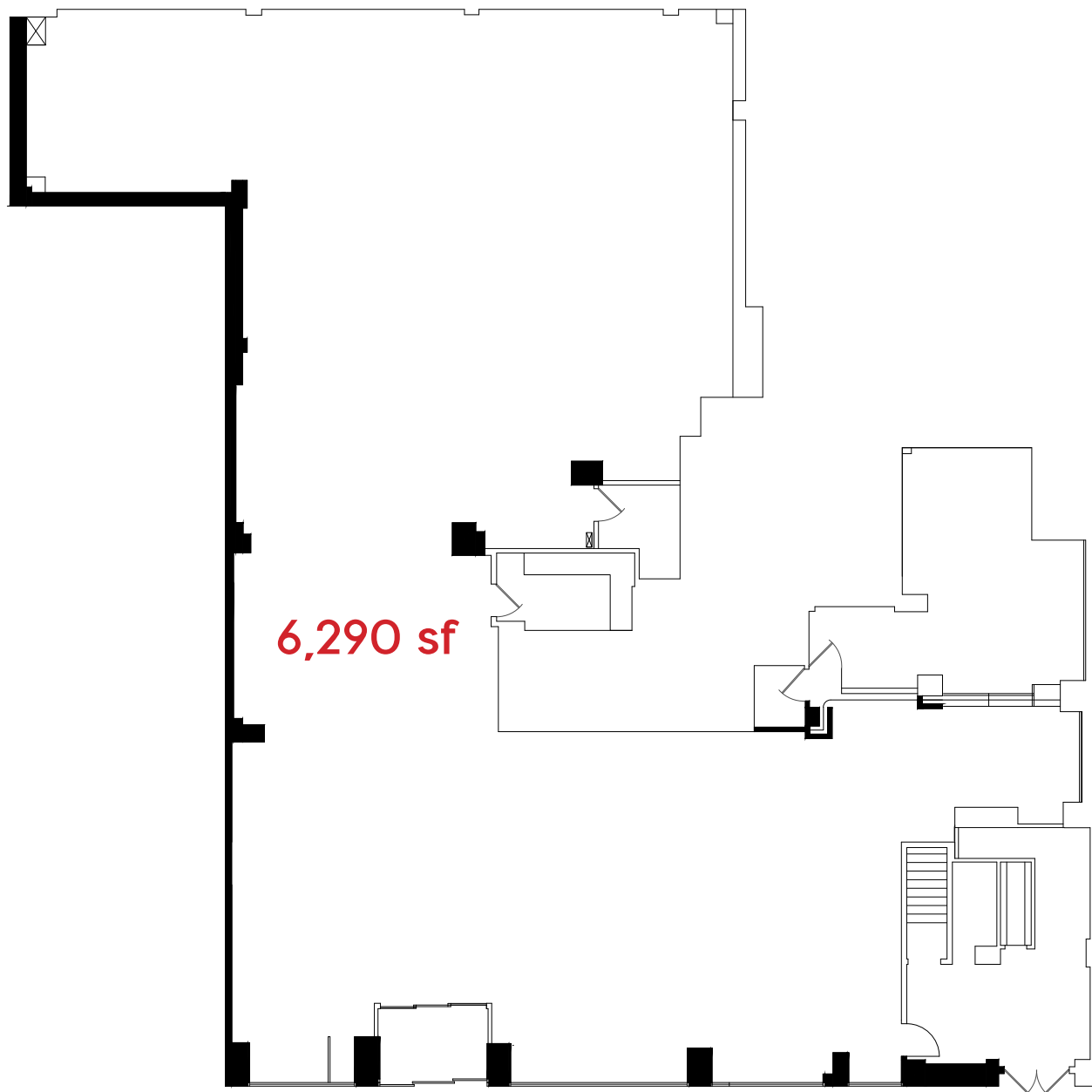

Lexington Avenue



Jones Lang LaSalle Brokerage, Inc. | 330 Madison Avenue New York, NY 10017

DISCLAIMER

Although information has been obtained from sources deemed reliable, neither Owner nor JLL makes any guarantees, warranties or representations, express or implied, as to the completeness or accuracy as to the information contained herein. Any projections, opinions, assumptions or estimates used are for example only. There may be differences between projected and actual results, and those differences may be material. The Property may be withdrawn without notice. Neither Owner nor JLL accepts any liability for any loss or damage suffered by any party resulting from reliance on this information. If the recipient of this information has signed a confidentiality agreement regarding this matter, this information is subject to the terms of that agreement. ©2020 Jones Lang LaSalle IP, Inc. All rights reserved.