

Available

# 14.06 acres on Quarles Road

309 Quarles Road  
Ashland, VA 23005



## Features

- 14.06 acres on Quarles Road in Ashland, VA
- Zoned M-1, light industrial
- Approximately 3+/- acres impacted by wetlands
- Business friendly Hanover County location
- Convenient location along Quarles Road and US Route 1
- Immediate proximity to I-95 with easy access to I-64 and I-295
- Existing industrial corridor and nearby industrial occupiers
- Owner will consider lease and build-to-suit opportunities
- For sale: \$675,000

Site

QUARLES ROAD ROUTE 1314

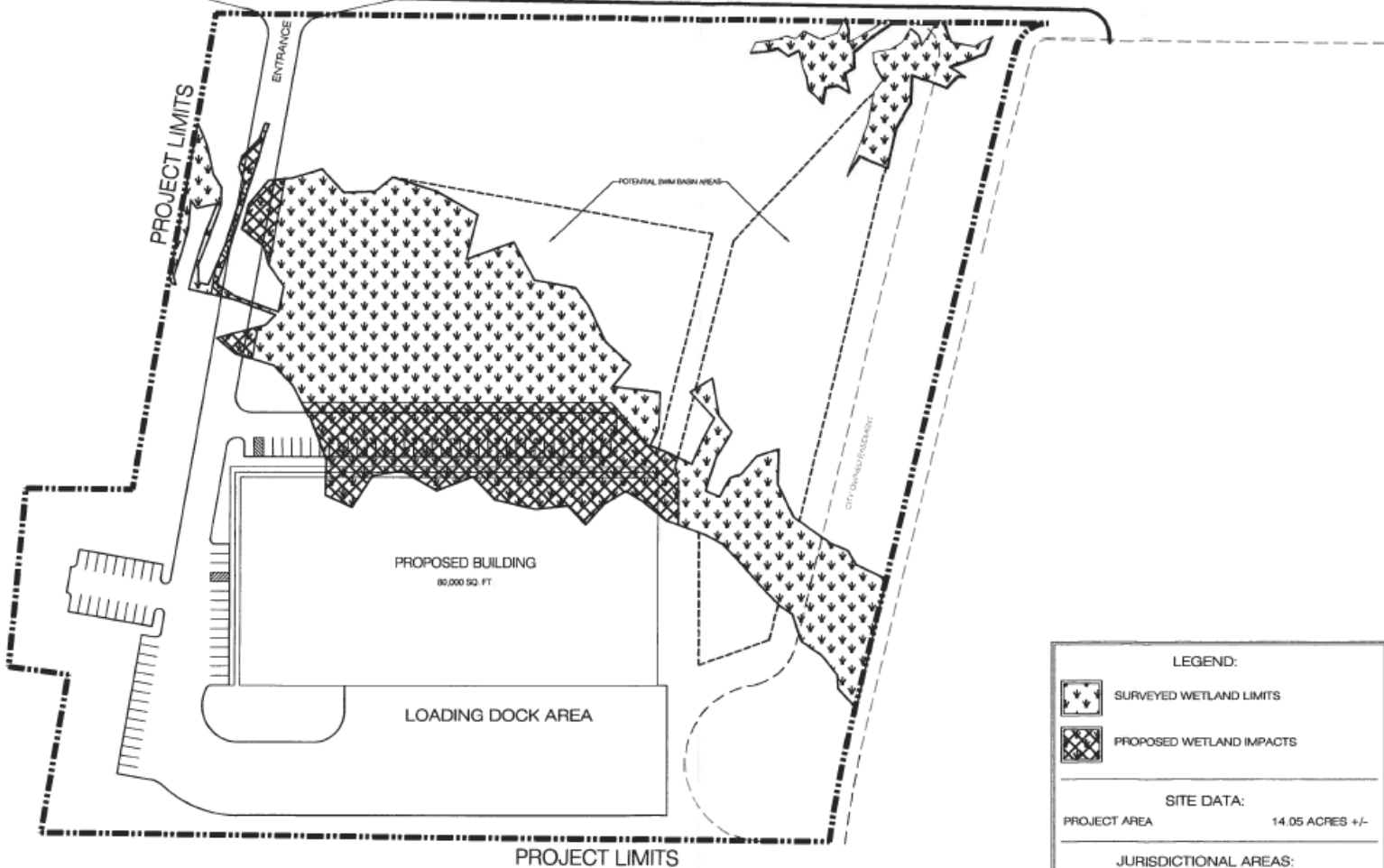

| LEGEND:                      |                          |
|------------------------------|--------------------------|
|                              | SURVEYED WETLAND LIMITS  |
|                              | PROPOSED WETLAND IMPACTS |
| SITE DATA:                   |                          |
| PROJECT AREA                 | 14.05 ACRES +/-          |
| JURISDICTIONAL AREAS:        |                          |
| WETLANDS                     | 2.82 ACRES +/-           |
| JURISDICTIONAL AREA IMPACTS: |                          |
| WETLANDS                     | 0.75 ACRE +/-            |

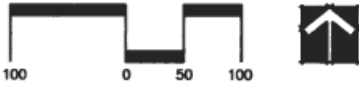



## Aerial Map

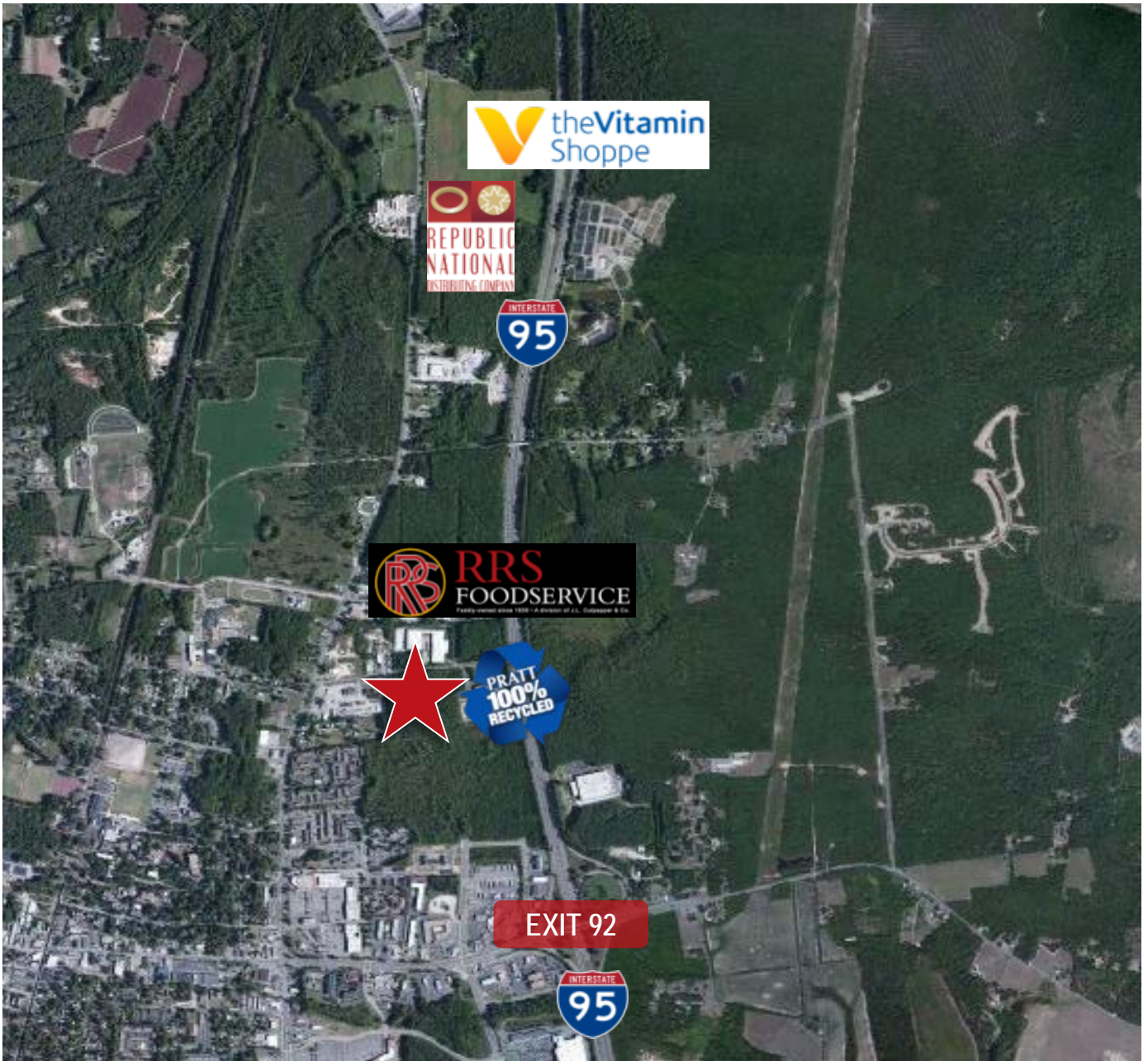

Adam Lawson  
+1 804 200 6384  
[Adam.Lawson@am.jll.com](mailto:Adam.Lawson@am.jll.com)

Gareth O. Jones  
+1 804 200 6453  
[GarethO.Jones@am.jll.com](mailto:GarethO.Jones@am.jll.com)



### DISCLAIMER

Although information has been obtained from sources deemed reliable, Owner, Jones Lang LaSalle, and/or their representatives, brokers or agents make no guarantees as to the accuracy of the information contained herein, and offer the Property without express or implied warranties of any kind. The Property may be withdrawn without notice. If the recipient of this information has signed a confidentiality agreement regarding this matter, this information is subject to the terms of that agreement. ©2014. Jones Lang LaSalle. All rights reserved.