

Building For Sale

67,035 SF – Office and Industrial Asset

2325 N Burdick Street | Kalamazoo, MI



Building features

- 67,035 SF of office & warehouse space.
- 10.51 acres of land with abundant parking.
- 1 Drive in door and 1 scissor dock.
- Includes 3,200 SF free standing warehouse on property.
- Zoning is DCOM.
- Located 1.5 miles north of Kalamazoo within close proximity to BUS US 131.

Asking Price

\$XXX,XXX

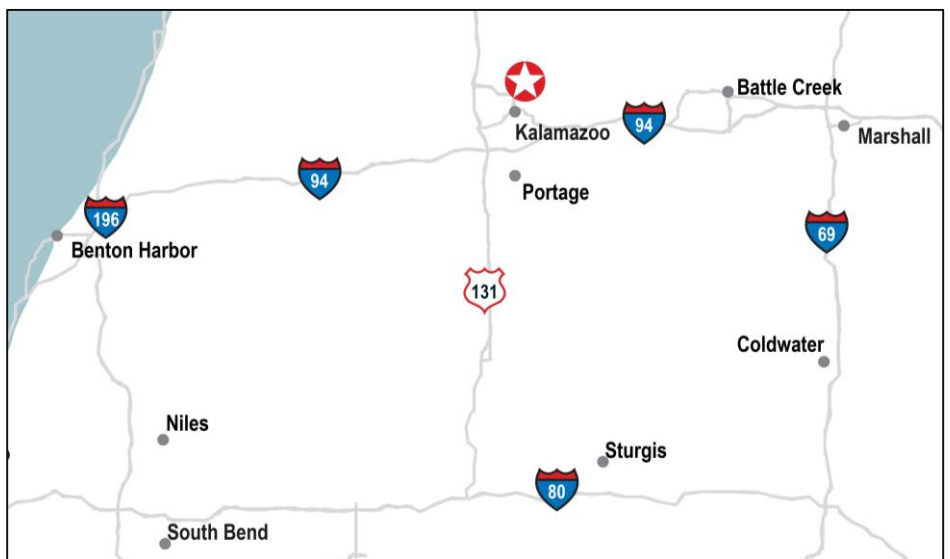

For more information

Kara Schroer
NAI Wisinski
+1 269 459 0435
karas@naiwwm.com

Dane Davis
NAI Wisinski
+1 269 459 0434
daned@naiwwm.com

Jay Heald
JLL
+1 312 228 3145
jay.heald@am.jll.com

jll.com

67,035 SF building for sale

2325 N Burdick Street | Kalamazoo, MI



2nd Floor

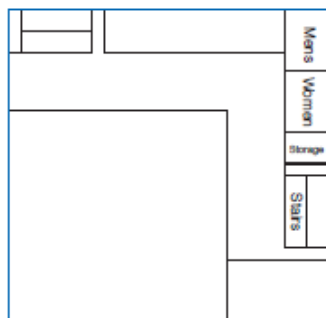

67,035 SF building for sale

2325 N Burdick Street | Kalamazoo, MI



For more information

Kara Schroer
NAI Wisinski
+1 269 459 0435
karas@naiwwm.com

Dane Davis
NAI Wisinski
+1 269 459 0434
daned@naiwwm.com

Jay Heald
JLL
+1 312 228 3145
jay.heald@am.jll.com



DISCLAIMER

Although information has been obtained from sources deemed reliable, Owner, Jones Lang LaSalle, and/or their representatives, brokers or agents make no guarantees as to the accuracy of the information contained herein, and offer the Property without express or implied warranties of any kind. The Property may be withdrawn without notice. If the recipient of this information has signed a confidentiality agreement regarding this matter, this information is subject to the terms of that agreement. ©2014. Jones Lang LaSalle. All rights reserved.